

FRONT ELEVATION

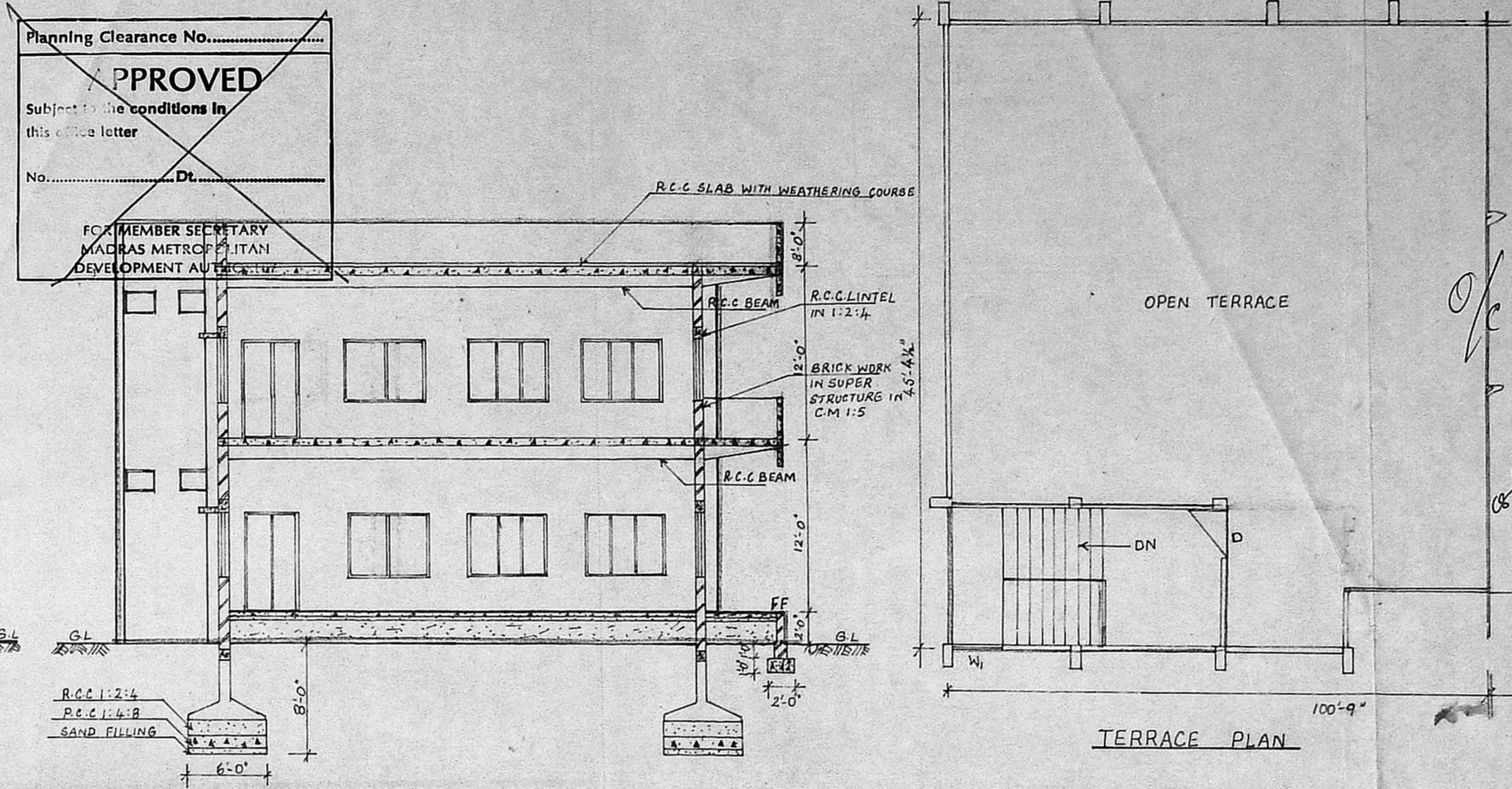

SECTION ON AA

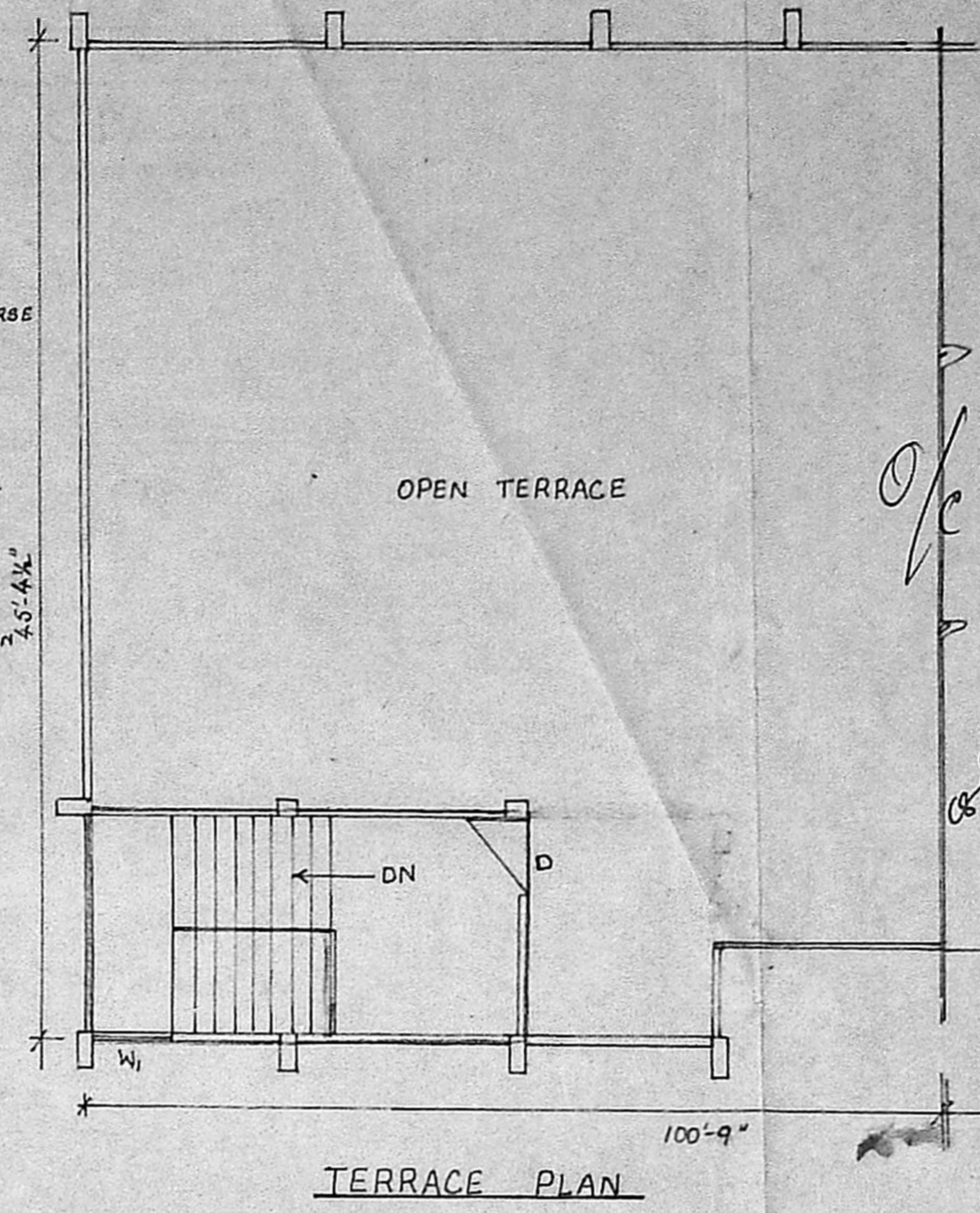

TERRACE PLAN

Planning Clearance No. **APPROVED**
 Subject to the conditions in this office letter
 No. Dt.
 FOR MEMBER SECRETARY
 MADRAS METROPOLITAN
 DEVELOPMENT AUTHORITY

Planning Clearance No. **APPROVED**
 Subject to the conditions in this office letter
 No. *C/65804/199* Dt. *12.12.89*
G. V. Jaganmohan
 FOR MEMBER SECRETARY
 MADRAS METROPOLITAN
 DEVELOPMENT AUTHORITY

PLAN SHOWING THE PROPOSED
 MULTIPURPOSE SOCIAL SERVICE
 COMMUNITY HALL FOR PRESENTA-
 TION CHURCH - ROYAPETTAH
 MADRAS - 600 014
 No. 1125 OF TRIPLICANE
 DIV: 104.
 (DOOR NO - 53, JANI JAN KHAN ROAD)

SCHEDULE OF JOINERY

- D - DOOR - 6'-0" X 6'-6"
- D₁ - DOOR - 4'-0" X 6'-6"
- D₂ - DOOR - 3'-0" X 6'-6"
- W - WINDOW - 6'-0" X 4'-6"
- W₁ - WINDOW - 4'-0" X 10'-0"
- V - VENTILATOR - 2'-0" X 1'-6"
- J - JALLY - 2'-6" X 2'-0"
- CB - CUB BOARD - 6'-0" X 4'-6"

COLOUR INDEX

- EXISTING
- TO BE REMOVED
- PROPOSED
- ROADS / STREETS

SCALE - 1" = 8'

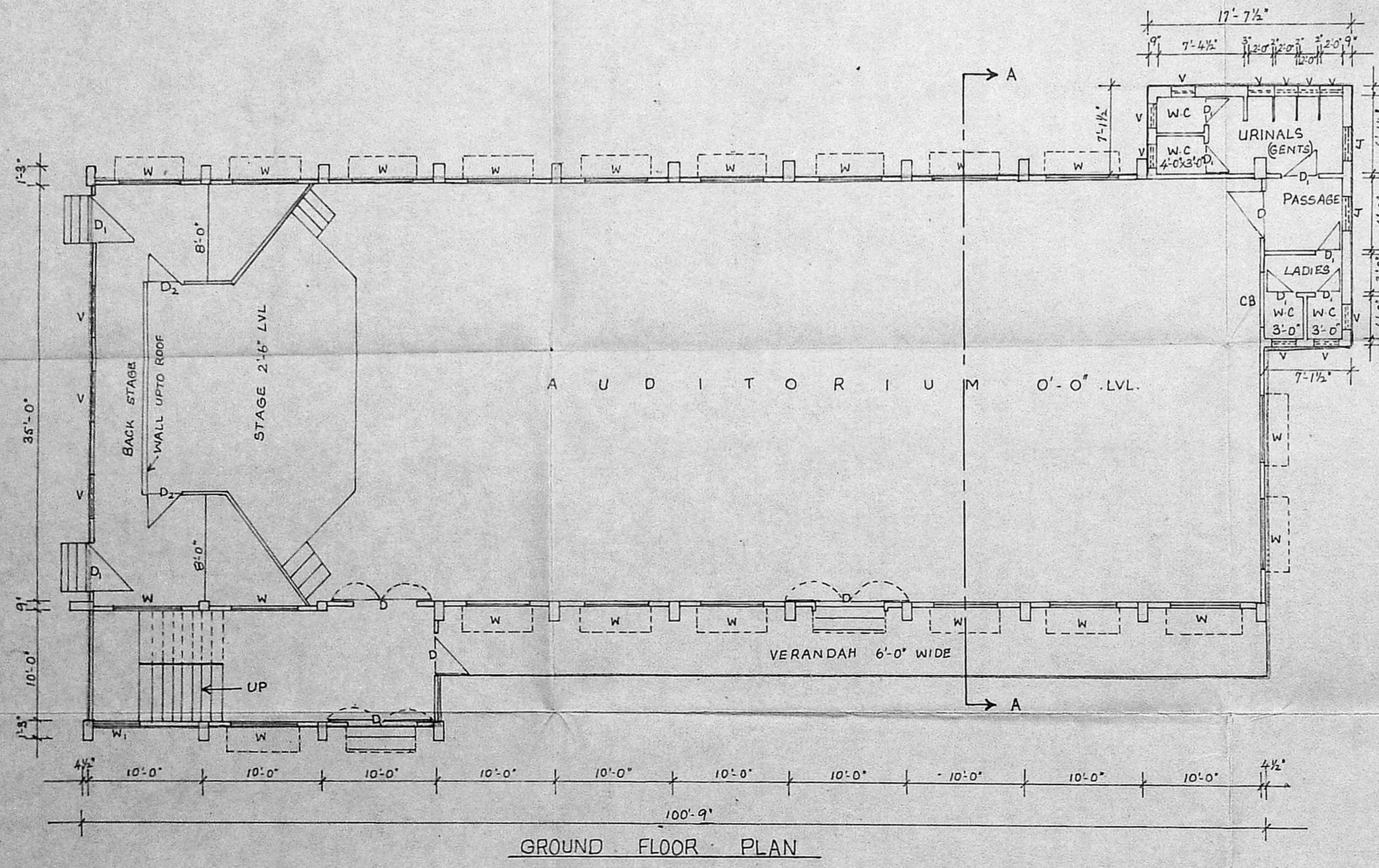

GROUND FLOOR PLAN

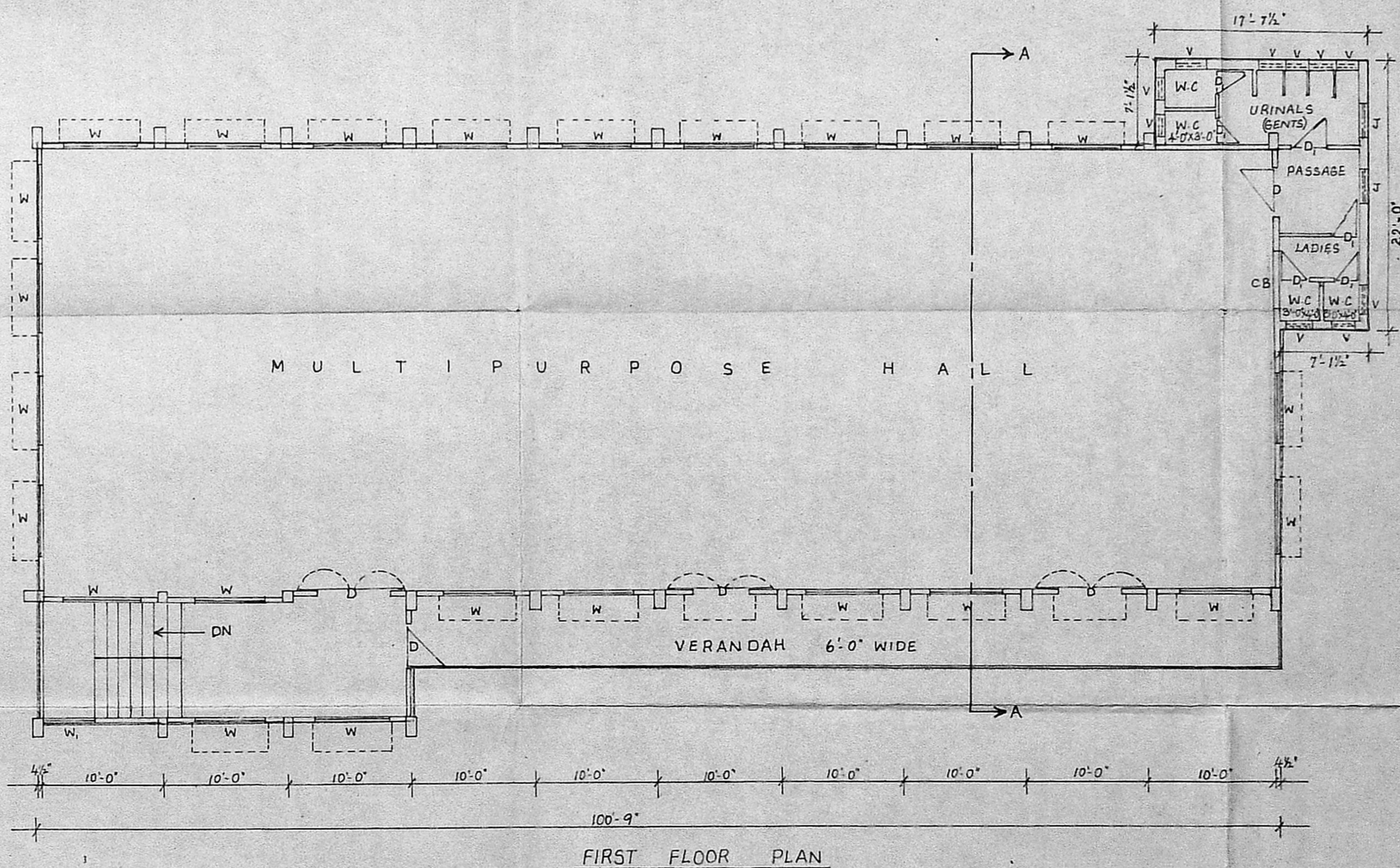

FIRST FLOOR PLAN

OWNER
 Capt. R. E. DEENATHA RAO
 Civil Engineer & Licensed Surveyor
 53, JANI JAN KHAN ROAD, MADRAS-14
 LICENSED SURVEYOR

35.0' =
9.0'

172'-0" Inspection 100.

18.1.10.
C/PP/314/13/10/09

Planning Clearance No.
APPROVED
Subject to the conditions in
this office letter
No. C/15804/10/13.12.09
FOR MEMBER SECRETARY
MADRAS METROPOLITAN
DEVELOPMENT AUTHORITY

NOT
yet
for
action
o/c

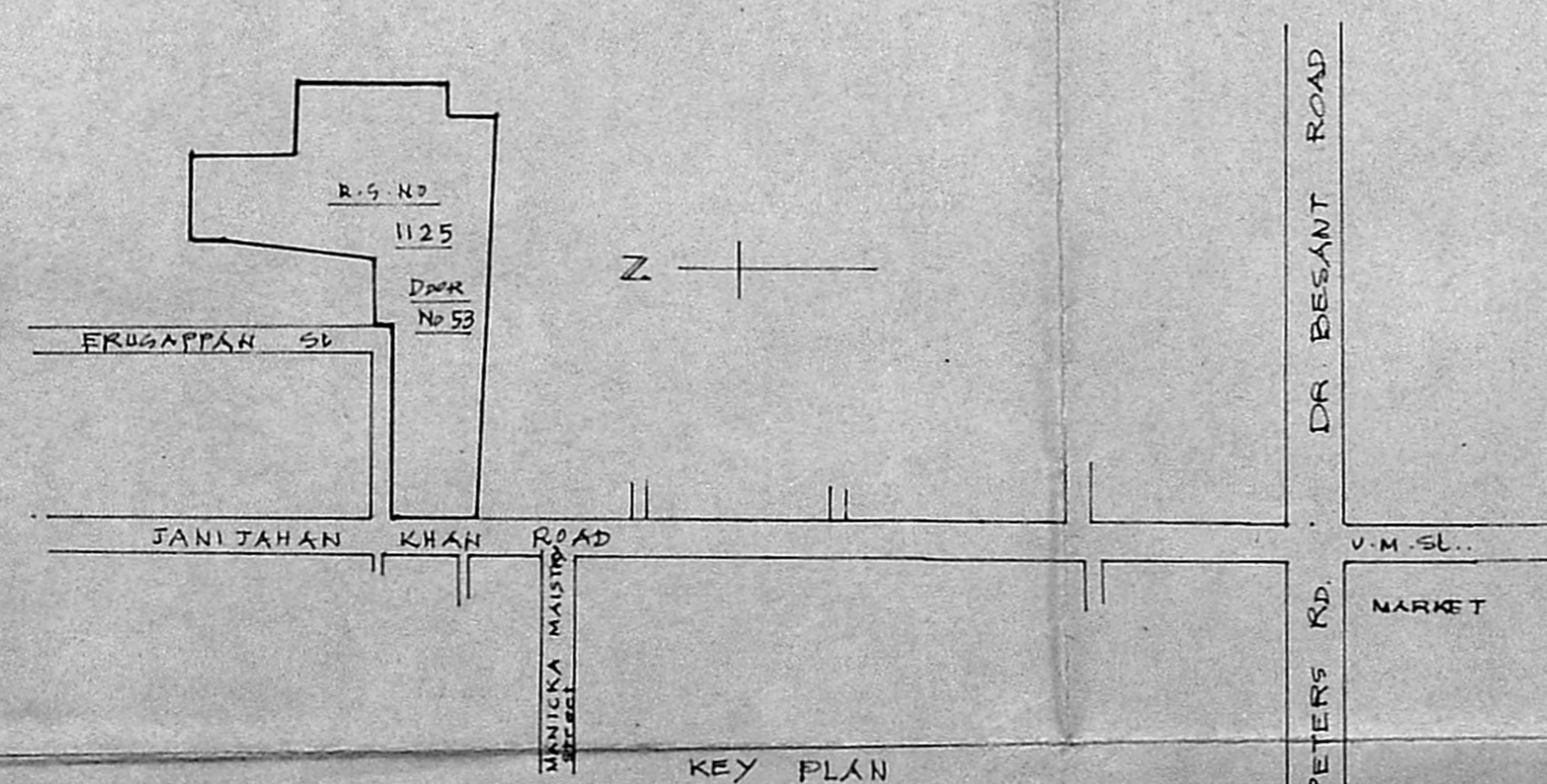
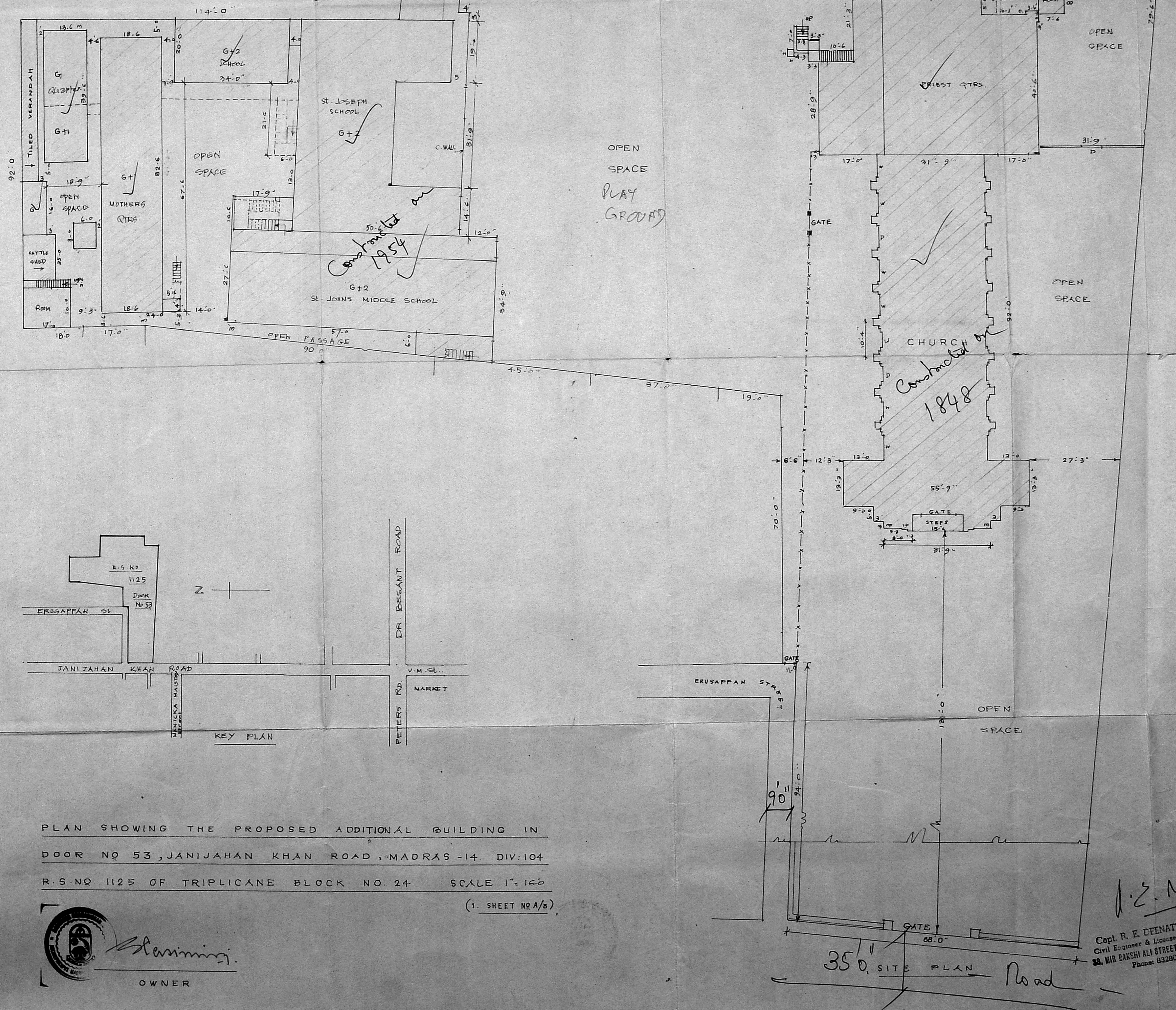

PLAN SHOWING THE PROPOSED ADDITIONAL BUILDING IN
DOOR NO 53, JANIJAHAN KHAN ROAD, MADRAS -14 DIV:104
R.S. NO 1125 OF TRIPPLICANE BLOCK NO. 24 SCALE 1"=160'
(1. SHEET NO A/5)

 *Planning*
OWNER

D. S. R.
Capt. R. E. DEENATHA RAO
Civil Engineer & Licensed Surveyor
32, MIR BAKSHI ALI STREET, MADRAS-14.
Phone: 832801